Tout l'amour

Dario Moreno Ulk

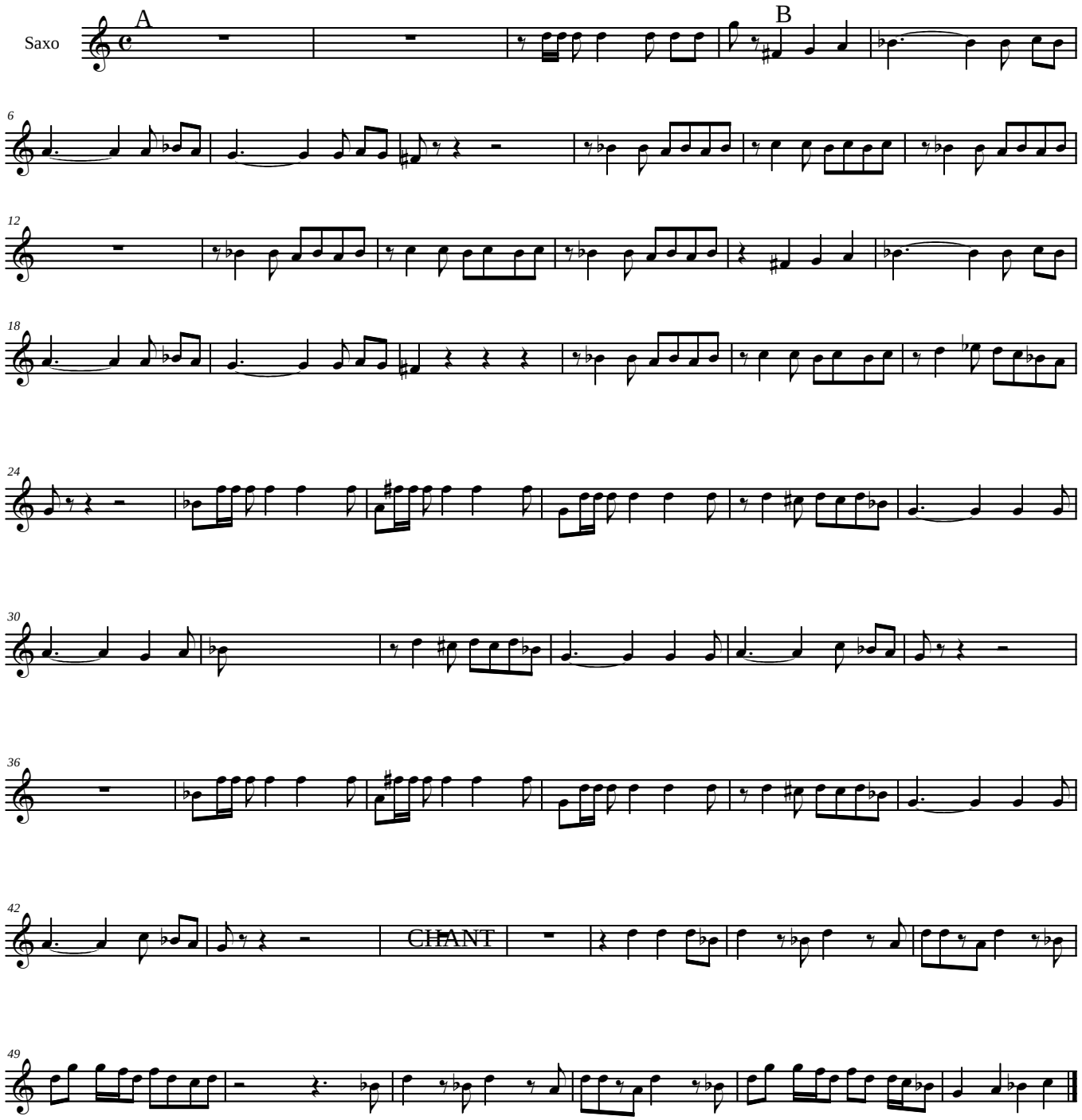

Aout 2006